

Mandatory Disclosure

Mandatory Disclosure

updated on

| | | |
|---|--|--|
| 1 | AICTE File No. | KAR/ARCH./2009-10/001 |
| | Date & Period of last approval | 30.06.2009 |
| 2 | Name of the Institution | ACHARYA'S N R V SCHOOL OF ARCHITECTURE |
| | Address of the Institution | 89/90 |
| | | SOLADEVANAHALLI |
| | | HESARAGHATTA MAIN ROAD |
| | City & Pin Code | BANGALORE - 560090 |
| | State / UT | KARNATAKA |
| | Phone number with STD code | +91-80-28396011, 28376431 |
| | FAX number with STD code | +91-80-23700242 |
| | Office hours at the Institution | 9.00 AM to 5.00 PM |
| | Academic hours at the Institution | 9.00 AM to 5.00 PM |
| | Email | directorasa@acharya.ac.in |
| | Website | www.acharya.ac.in |
| | Nearest Railway Station(dist in Km) | Soldevanahalli Railway Station - (1 Km) |
| | Nearest Airport (dist in Km) | Bangalore International Airport - (40 Kms) |
| 3 | Type of Institution | Private-SelfFinanced |
| | Category (1) of the Institution | Non Minority |
| | Category (2) of the Institution | Co-Ed |
| 4 | Name of the Organization running the Society | JMJ EDUCATION SOCIETY |
| | Type of the organization | Society |
| | Address of the organization | Soldevanahalli, Hesarghatta Main Road, Bangalore -560090 |
| | Registered with | Registrar of Societies, Bangalore, Government of Karnataka |
| | Registration date | 27.09.1991 |
| | Website of the organization | www.acharya.ac.in |



| | | |
|---|------------------------------------|--|
| 5 | Name of the affiliating University | VISVESWARAYA TECHNOLOGICAL UNIVERSITY (V.T.U) |
| | Address | Jnana Sangama, Machche, Belgaum-590018 |
| | Website | www.vtu.ac.in |
| | Latest affiliation period | 2009-10 |
| 6 | Name of Principal / Director | Prof. S Shiva Kumar |
| | Exact Designation | Director |
| | Phone number with STD code | 080-28396011, 080-28376431 |
| | FAX number with STD code | +91-80-23700242 |
| | Email | directorasa@acharya.ac.in |
| | Highest Degree | M. Arch, Dip.HPB,(PhD) |
| | Field of specialization | Architecture |
| 7 | Governing Board Members | |

| | | |
|----|---|----------|
| 1 | Shri.B.PREMNAATH REDDY Chairman, Acharya Institute of Technology Soladevanahalli, Bangalore – 90 | Chairman |
| 2 | Dr. VINOD GUPTA Space Design Consultants, Delhi | Member |
| 3 | Prof.T.M.VINOD KUMAR, Former Dean of Studies,SPA,Delhi | Member |
| 4 | Prof.RAVI HAZRA Principal, Goa College of Architecture, Panjim | Member |
| 5 | PROF.ALTAFAHMED Director, MEASI Academy of Architecture, Chennai | Member |
| 6 | Shri N.V.RAMAN Formerly Director, Structural Engineering Research Centre(CSIR) | Member |
| 7 | Director of Technical Education Govt. of Karnataka, K.R.Circle, Palace Road, Bangalore – 560001 | Member |
| 8 | Regional Officer All India Council for Technical Education South west Regional Office, P.K.Block, Palace Road Bangalore – 560009 | Member |
| 9 | Council of Architecture, New Delhi | Member |
| 10 | Nominee of VTU | Member |
| 11 | PROF.S.SHIVA KUMAR Director, Acharya's NRV School of Architecture, Soladevanahalli, Bangalore – 90 Ex Officio Member Secretary | Member |

| | | |
|---|--|--------------------------------|
| 8 | Frequency of meetings & date of last meeting | Two times a year 25/01/2010 |
| 8 | Academic Advisory Body | |

Members of the Academic Advisory Body

1. Prof. S.Shiva Kumar -Chairman
Director,ASArch
2. Dr.K.S.Anantha Krishna, Director, -Member
Director,RVSA, Bangalore

3. Mr.M.R.Prakash, HOD – Civil Engineering Department - Member
4. Mr. Krishnarao Jaisim Practicing Architect - Member
5. Mr.Nagaraj Vastare, Campus Architect,Bangalore - Member
6. Mrs.Prasanna Kumari, Librarian Acharya Institutes - Member
7. Mr. Priyaranjan Behera, Lecturer of Fine Arts, ASArch - Member
8. Ms.Shital D.Barman Lecturer of Architecture,ASArch - Member
9. Mr. Rajesh.Y.H Physical Education Director - Member
10. Mr. Gaddam Durga Ramesh Asst.Prof.of Architecture,ASArch - Member

| | |
|--|-------------------------|
| Frequency of meetings & date of last meeting | Quarterly 30/12/2009 |
| 9 Organisational Chart | |

ORGANISATIONAL STRUCTURE

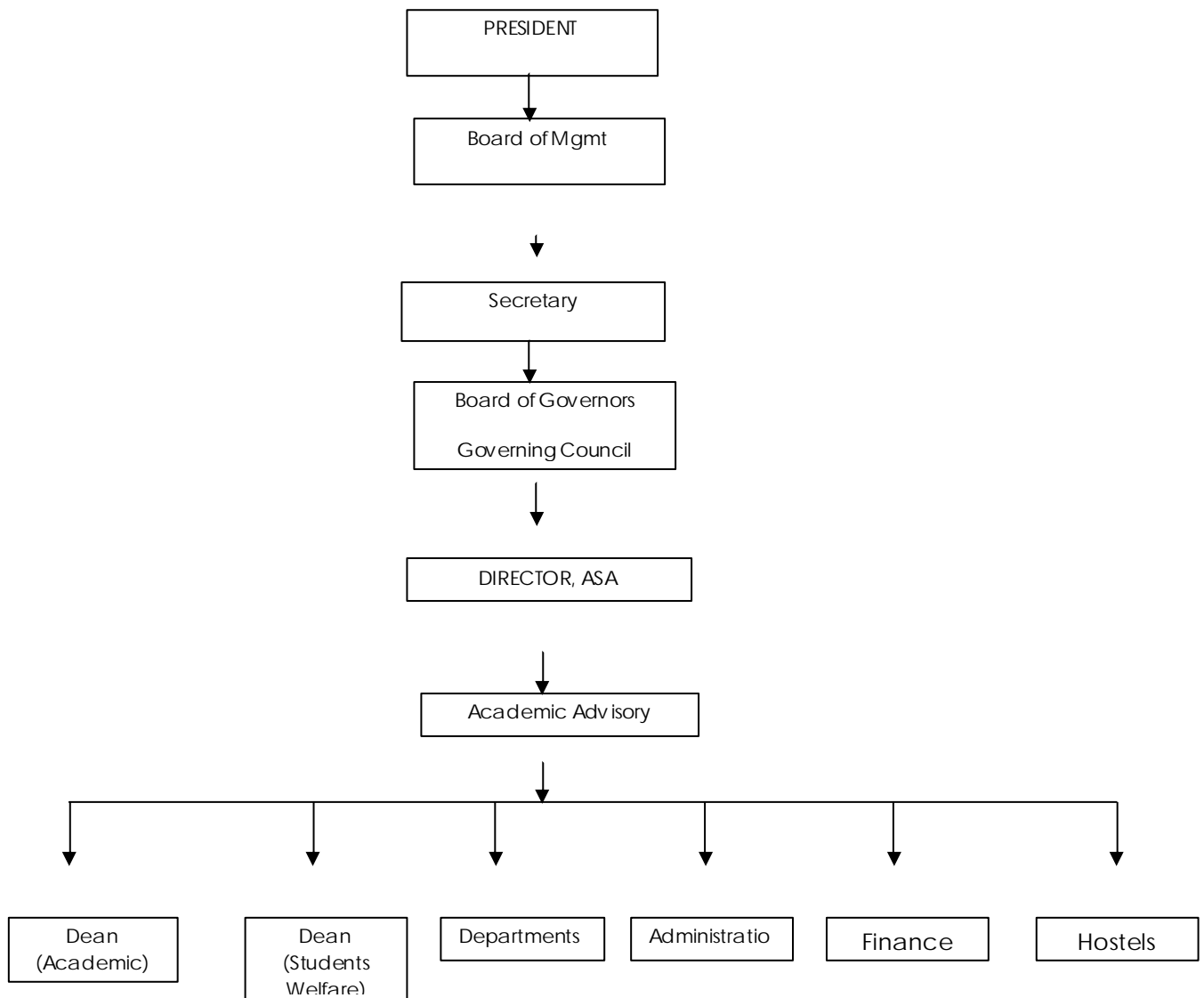

| | | | | |
|----|--|--|----------|----------|
| 10 | Student feedback mechanism on Institutional Governance/faculty performance | Through feedback forms | | |
| 11 | Grievance redressal mechanism for faculty, staff and students | Anti Ragging cell, Women cell, Hostel Committee & Grievance cell | | |
| 12 | Course | B.Arch | | |
| | Level | UG | | |
| | 1 st Year of approval by the Council | 2009 | | |
| | Year wise Sanctioned Intake | 2009- 40 | 2008- NA | 2007- NA |
| | Year wise Actual Admissions | 2009- 40 | 2008- NA | 2007- NA |
| | Cut off marks – General quota | NA | NA | NA |
| | % Students passed with Distinction | NA | NA | NA |

| | | | | |
|--|------------------------------------|--|----|----|
| | % Students passed with First Class | NA | NA | NA |
| | Students Placed | NA | NA | NA |
| | Average Pay package, Rs./Year | NA | NA | NA |
| | Students opted for Higher Studies | NA | NA | NA |
| | Accreditation Status of the course | Approved by the Council of Architecture | | |
| | Doctoral Courses | NO | | |
| | Foreign Collaborations, if any | NO | | |
| | Professional Society Memberships | NO | | |
| | Professional activities | NO | | |
| | Consultancy activities | Will be initiated | | |
| | Grants fetched | NO | | |
| | Departmental Achievements | Organized a Capacity Building Workshop during 27-29August,2009 | | |
| | Distinguished Alumni | N.A | | |

| | | | | |
|----|--|---|---|-------------------|
| 13 | Name of Teaching Staff* | Prof. S Shiva Kumar | | |
| | Designation | Professor & Director | | |
| | Department | Architecture | | |
| | Date of Joining the Institution | 04/03/2009 | | |
| | Qualifications with Class/Grade | UG - B. Arch(IClass,2 Rank) PG - M. Arch(I Class,1 Rank) (PhD) | | |
| | Total Experience in Years | Teaching- 8 | Industry- 27 | Research- 1 |
| | Papers Published | National - 5 | | International--2 |
| | Papers Presented in Conferences | National -15 | | International - 3 |
| | PhD Guide? Give field & University | Field N.A | | University |
| | PhDs / Projects Guided | PhDs- Nil | Projects at Masters level –One(SPA,Delhi) | |
| | Books Published / IPRs/ Patents | Articles published in Books | | |
| | Professional Memberships | FIIA, Council of Architecture, Indian Society of Ecological Economics | | |
| | Consultancy Activities | Architecture | | |
| | Awards | University Gold Medal,IIT Roorkee(1974),Netherlands Fellowship (1978) | | |
| | Grants fetched | Nil | | |
| | Interaction with Professional Institutions | Take part in activities of professional institutions | | |



| | | | | |
|----|--|--|---------------------------|-------------------|
| 13 | Name of Teaching Staff* | Mr. Durga Ramesh G | | |
| | Designation | Assistant Professor | | |
| | Department | Architecture | | |
| | Date of Joining the Institution | 18/06/2009 | | |
| | Qualifications with Class/Grade | UG-B. Arch | PG-MCP (PhD) | |
| | Total Experience in Years | Teaching- 6 | Industry- 22 | Research- 1 |
| | Papers Published | National-Nil | | International-Nil |
| | Papers Presented in Conferences | National- | | International-Nil |
| | PhD Guide? Give field & University | Field | | University |
| | PhDs / Projects Guided | PhDs | Projects at Masters level | |
| | Books Published / IPRs/ Patents | Nil | | |
| | Professional Memberships | Council of Architecture | | |
| | Consultancy Activities | | | |
| | Awards | | | |
| | Grants fetched | Nil | | |
| | Interaction with Professional Institutions | Take part in activities of professional institutions | | |



| | | | | |
|----|--|--|---------------|---------------------------|
| 13 | Name of Teaching Staff* | Mrs. Shital D Barman | | |
| | Designation | Lecturer | | |
| | Department | Architecture | | |
| | Date of Joining the Institution | 14/09/2009 | | |
| | Qualifications with Class/Grade | UG - B. Arch | PG - M. Arch | |
| | Total Experience in Years | Teaching - | Industry - 15 | Research |
| | Papers Published | National - Nil | | International - Nil |
| | Papers Presented in Conferences | National | | International |
| | PhD Guide? Give field & University | Field | University | |
| | PhDs / Projects Guided | PhDs | | Projects at Masters level |
| | Books Published / IPRs/ Patents | | | |
| | Professional Memberships | Council of Architecture | | |
| | Consultancy Activities | | | |
| | Awards | | | |
| | Grants fetched | Nil | | |
| | Interaction with Professional Institutions | Take part in activities of professional institutions | | |



| | | | | |
|----|--|---|-------------|---------------------------|
| 13 | Name of Teaching Staff* | Mr. Priyaranjan Behera | | |
| | Designation | Lecturer | | |
| | Department | Architecture | | |
| | Date of Joining the Institution | 07/07/2009 | | |
| | Qualifications with Class/Grade | UG-B.F.A | | |
| | Total Experience in Years | Teaching- 7 | Industry- 3 | Research- |
| | Papers Published | National- | | International- |
| | Papers Presented in Conferences | National- | | International- |
| | PhD Guide? Give field & University | Field | University | |
| | PhDs / Projects Guided | PhDs | | Projects at Masters level |
| | Books Published / IPRs/ Patents | Nil | | |
| | Professional Memberships | | | |
| | Consultancy Activities | | | |
| | Awards | | | |
| | Grants fetched | Nil | | |
| | Interaction with Professional Institutions | Actively participates in Arts Exhibitions | | |



| | | | | |
|----|------------------------------------|---------------------------------------|----|----|
| 14 | Admission quota# | 50% KEA, 25% Comed-K & 25% Management | | |
| | Entrance test/ admission criteria | NATA | | |
| | Cut off/ last candidate admitted | CAY | NA | NA |
| | Fees in rupees | CAY | NA | NA |
| | Number of Fee Waivers offered | Nil | NA | NA |
| | Admission Calendar | August/Sept | | |
| | PIO quota | No | | |
| 15 | Infrastructural information^ | | | |
| | Classroom/Tutorial Room facilities | 5 Class rooms | | |
| | Laboratory details | | | |

| Details of Laboratories | | |
|--------------------------------|---------------------|-------------|
| SI No | Laboratories | |
| | Names | Area |
| 1 | Computer centre | 75 Sq.m |
| 2 | Modeling Workshop | 200 Sq.m |
| 3 | Studio | 134 Sq.m |

| | | | |
|--|------------------------------------|--------------------|---|
| | Computer Centre facilities | Available |  |
| | Library facilities | Multimedia Library |  |
| | Auditorium / Seminar Halls / Amphi | Available |  |
| | Cafeteria | Available |  |
| | Indoor Sports facilities | Yes | |
| | Outdoor Sports facilities | Yes |  |
| | Gymnasium facilities | Yes | |
| | Facilities for disabled | Yes | |

| | | | |
|--|----------------------|--|---|
| | Any other facilities | Wi-Fi connection for the whole campus & an huge stadium with 6000 seating capacity |  |
|--|----------------------|--|---|

| | | | |
|----|-------------|-----------|---|
| 16 | Boys Hostel | Available |  |
|----|-------------|-----------|---|

| | | | |
|--|--------------|-----------|--|
| | Girls Hostel | Available |  |
|--|--------------|-----------|--|

| | | | |
|--|--------------------------------------|-----------|---|
| | Medical & other Facilities at Hostel | Available |  |
|--|--------------------------------------|-----------|---|

| | | |
|----|----------------------------------|---------------------|
| 17 | Academic Sessions | |
| | Examination system, Year / Sem | Semester |
| | Period of declaration of results | August and February |

| | | |
|----|------------------------|----------------|
| 18 | Counseling / Mentoring | Proctor System |
|----|------------------------|----------------|

| | | |
|--|--------------------|------------------------|
| | Career Counseling | Through Placement Cell |
| | Medical facilities | Available |



| | | |
|----|---------------------------------|---|
| | Student Insurance | NO |
| 19 | Students Activity Body | |
| | Cultural activities | Yes, Every Year Acharya Habba is conducted along with other activities |
| | Sports activities | Inter college and other activities are conducted |
| | Literary activities | Acharya News letter is released every month, students and faculty are encouraged to participate |
| | Magazine / Newsletter | News letter Acharya monthly |
| | Technical activities / TechFest | Held every year as a part of Acharya Habba |
| | Industrial Visits / Tours | Site visits and study tours encouraged |

| | | |
|--|---|-------------------------|
| | Name of the Information Officer for RTI | Mr. Vishesh |
| | Designation | CPRO |
| | Phone number with STD code | +91-80-28390117 |
| | FAX number with STD code | +91-80-23700242 |
| | Email | c.vishesh@acharya.ac.in |

CAY=Current Academic Year

*Repeat this template for each department/ staff.

#Repeat this template for additional quota, if any.

^Add photographs